

3D View 1

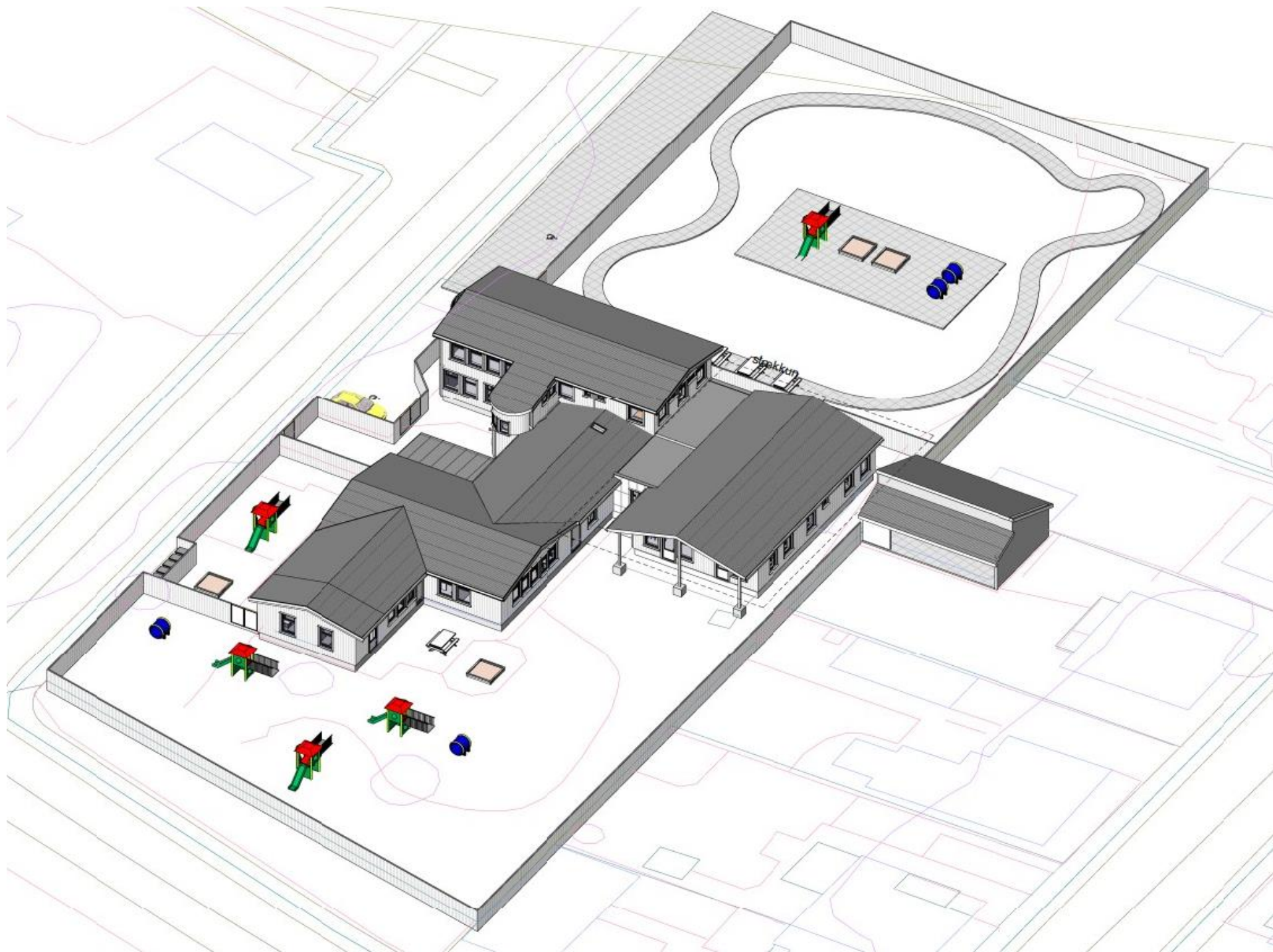

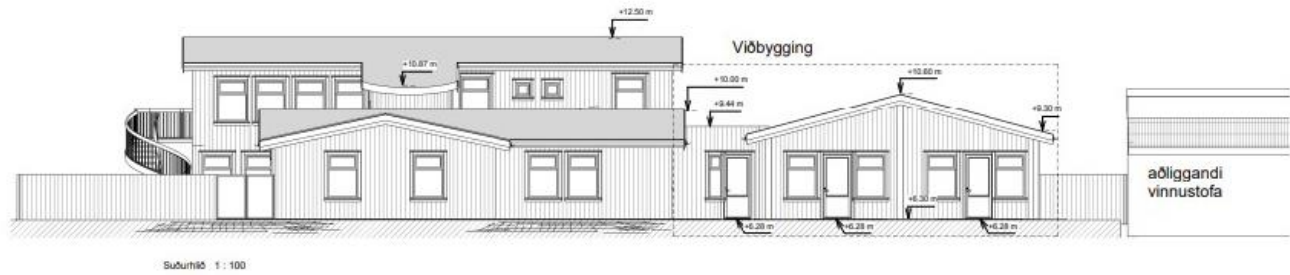

+12.50 m

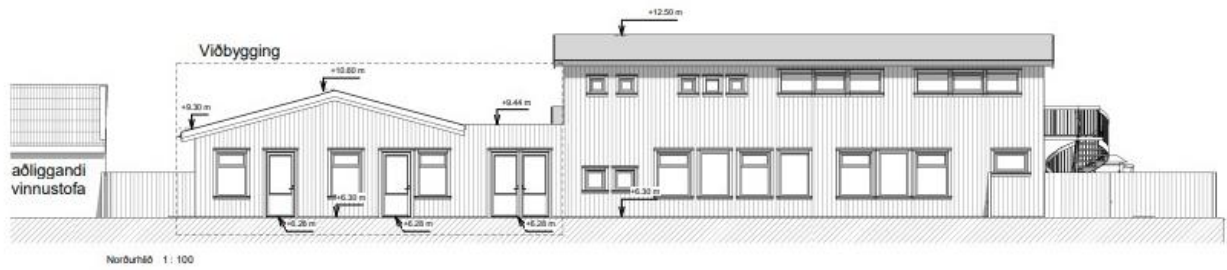
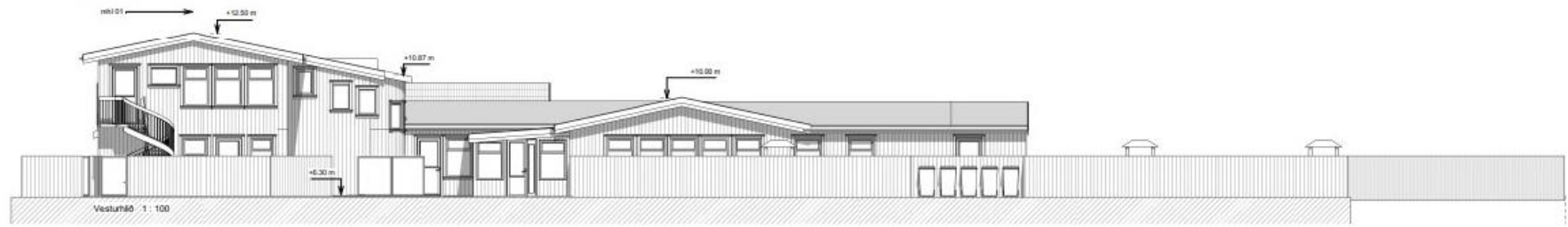
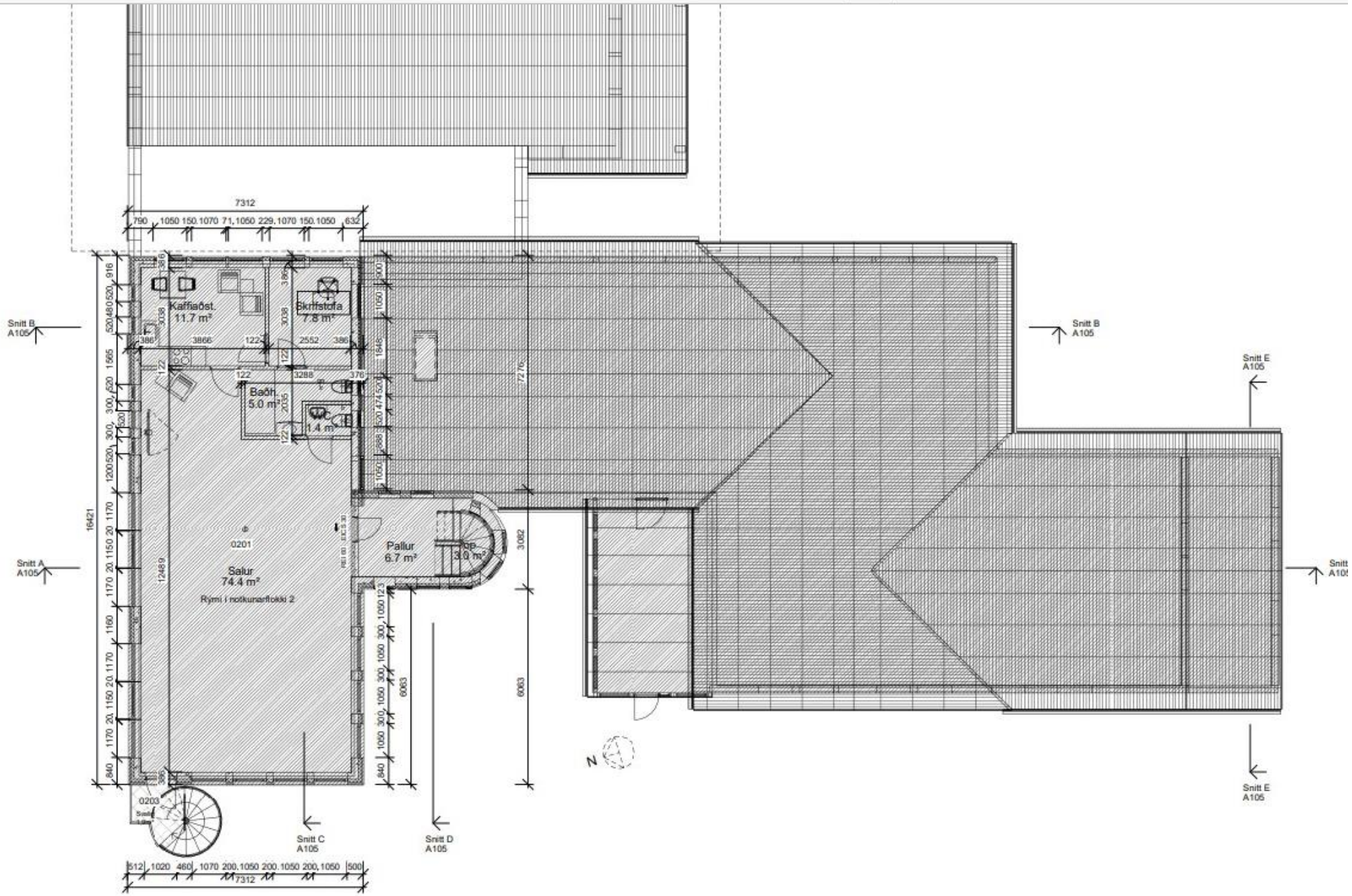

2.0 - 2.Hæð 1:100

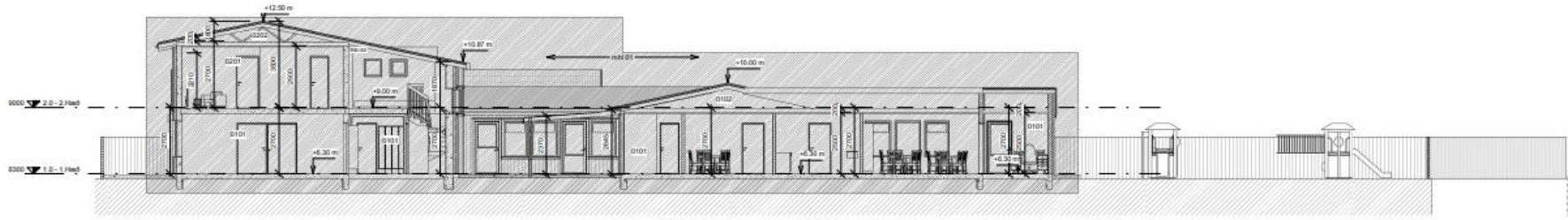

Snitt A 1:100

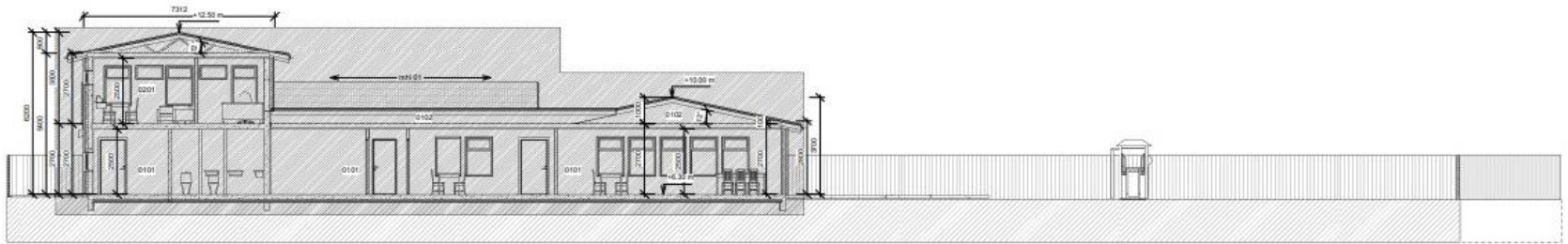

Snitt B 1:100

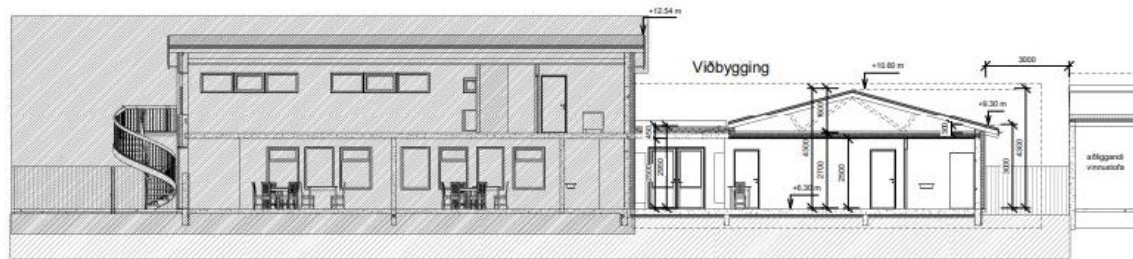

Snitt C 1:100

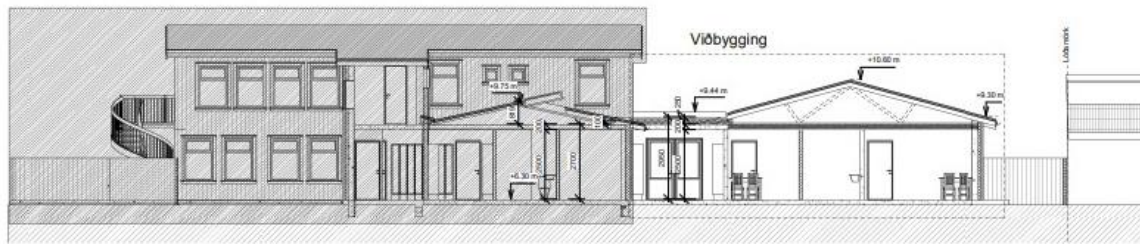

Snitt D 1:100

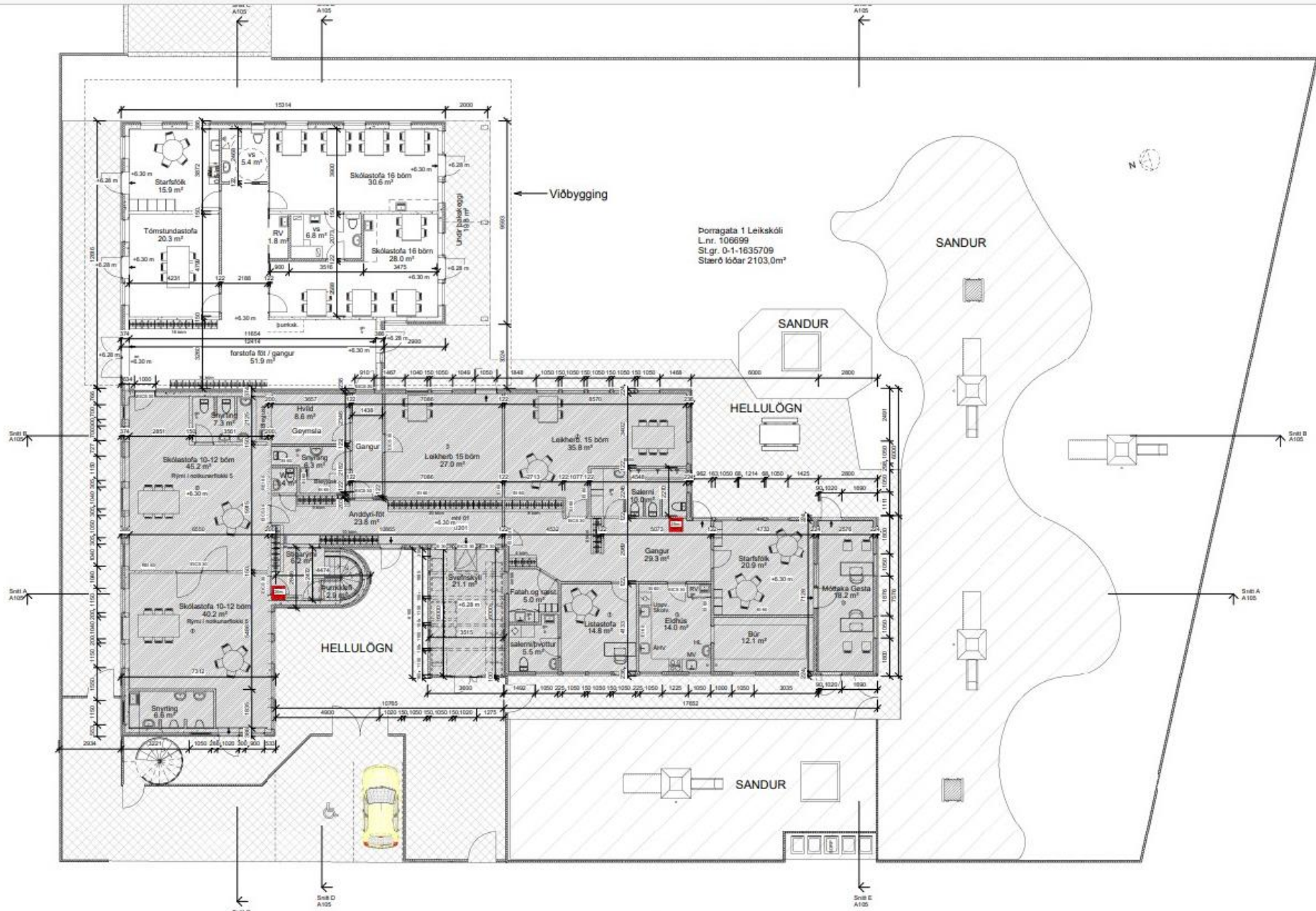

1.0 - 1.Hæð 1 : 100

Porragata

Stærð

Viðbygging er 185,4 m² á einni hæð. Niðurrif 43,3 m², nettó stækkun 142,1 m².

Brúttóstærðir eftir stækkun:

1. hæð 627,6 m²

2. hæð 126,3 m²

Samtals 753,9 m².
